Quads
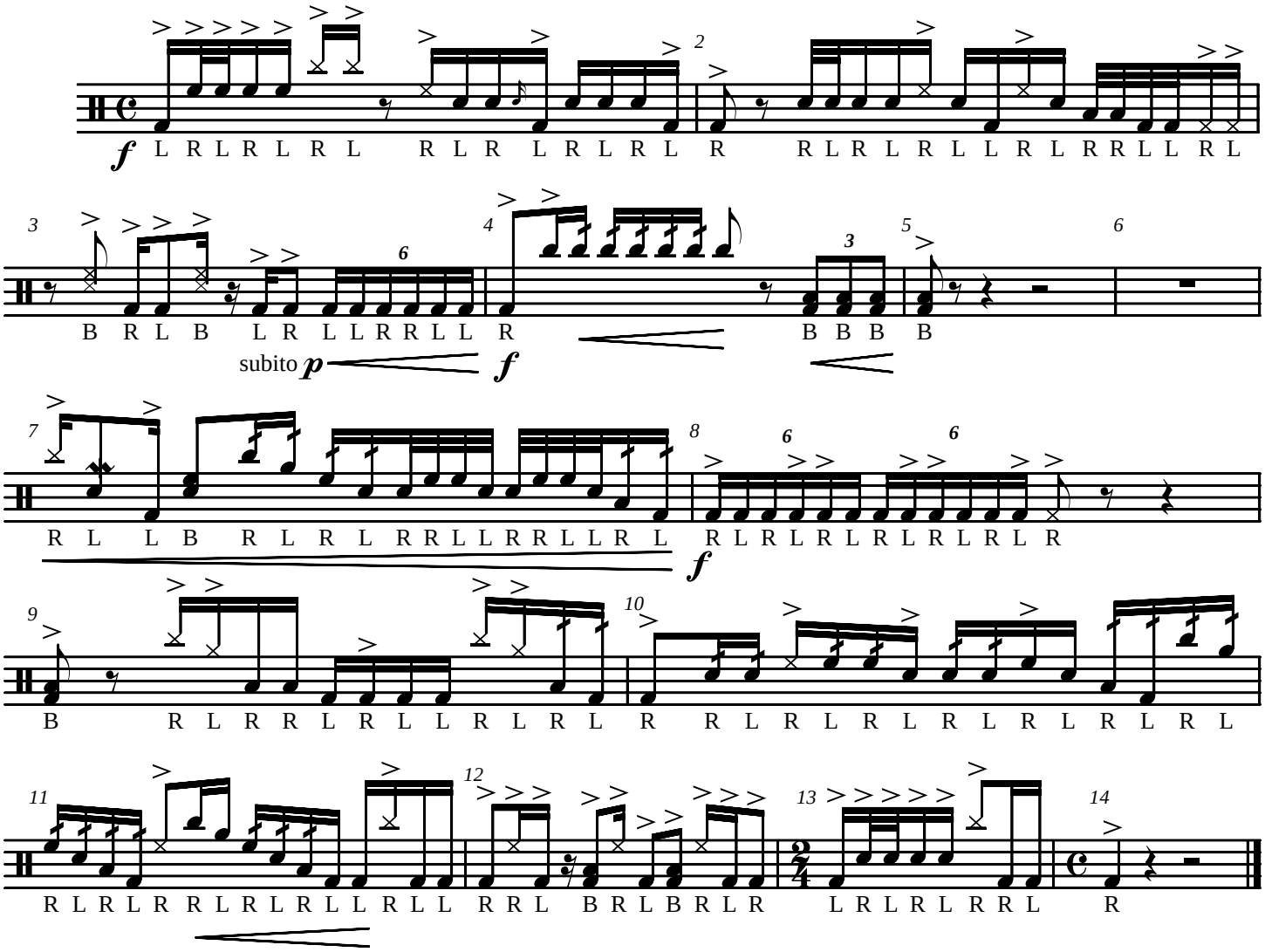
How 'Bout It!?!